

# RECORD OF SURVEY

SECTION 29, TWP. 21 N., RGE. 13 E., W.M.  
KITTITAS COUNTY, WASHINGTON

AMABILIS MOUNTAIN

### GENERAL NOTES

1. LOCATION OF ROADS AND STREAMS ESTABLISHED BY RECORD INFORMATION ONLY. LOCATIONS DEPICTED ON THIS MAP SHOULD BE CONSIDERED AN APPROXIMATION AND HAVE NOT BEEN FIELD VERIFIED.
2. OWNERSHIP OF A PARCEL WITHIN THIS SURVEY INCLUDES A 60-FOOT WIDE INGRESS, EGRESS AND UTILITIES EASEMENT OVER ALL ROADS AS SHOWN HEREON, AS WELL AS THE RIGHT TO WIDEN SAID EASEMENT AS MAY BE NECESSARY FOR CUTS OR FILLS FOR THE IMPROVEMENT OR MAINTENANCE OF SAID ROADS.
3. IT IS NOT THE INTENT OF THIS SURVEY TO DEPICT ANY EASEMENTS, COVENANTS, OR RESTRICTIONS WHICH MAY AFFECT THIS PROPERTY.
4. THIS PROPERTY HAS AN EASEMENT RIGHT TO USE FOREST SERVICE ROADS 4828 AND 4828/116.
5. TOTAL AREA ±640.9 ACRES, MORE OR LESS.

### DATUM: WASHINGTON STATE PLANE SOUTH ZONE, NAD 83(91)

ALL DISTANCES SHOWN ON THIS MAP ARE GROUND SCALE. THE COMBINED SCALE FACTOR (CSF) USED FOR THIS JOB IS 0.999870387. MULTIPLY CSF BY GROUND DISTANCE TO OBTAIN GRID DISTANCE. ALL BEARINGS SHOWN ARE GRID BEARINGS. THE CONVERGENCE ANGLE FOR THE PROJECT IS -0°18'45".

### SURVEY INSTRUMENTATION

SURVEYING PERFORMED IN CONJUNCTION WITH THIS RECORD OF SURVEY UTILIZED THE FOLLOWING EQUIPMENT AND PROCEDURES:  
10" TOTAL STATION MAINTAINED TO MANUFACTURER'S SPECIFICATIONS AS REQUIRED BY WAC-332-130-100.

PROCEDURE USED: FIELD TRAVERSE WITH ACCURACY MEETING OR EXCEEDING THE REQUIREMENTS OF WAC-332-130-090

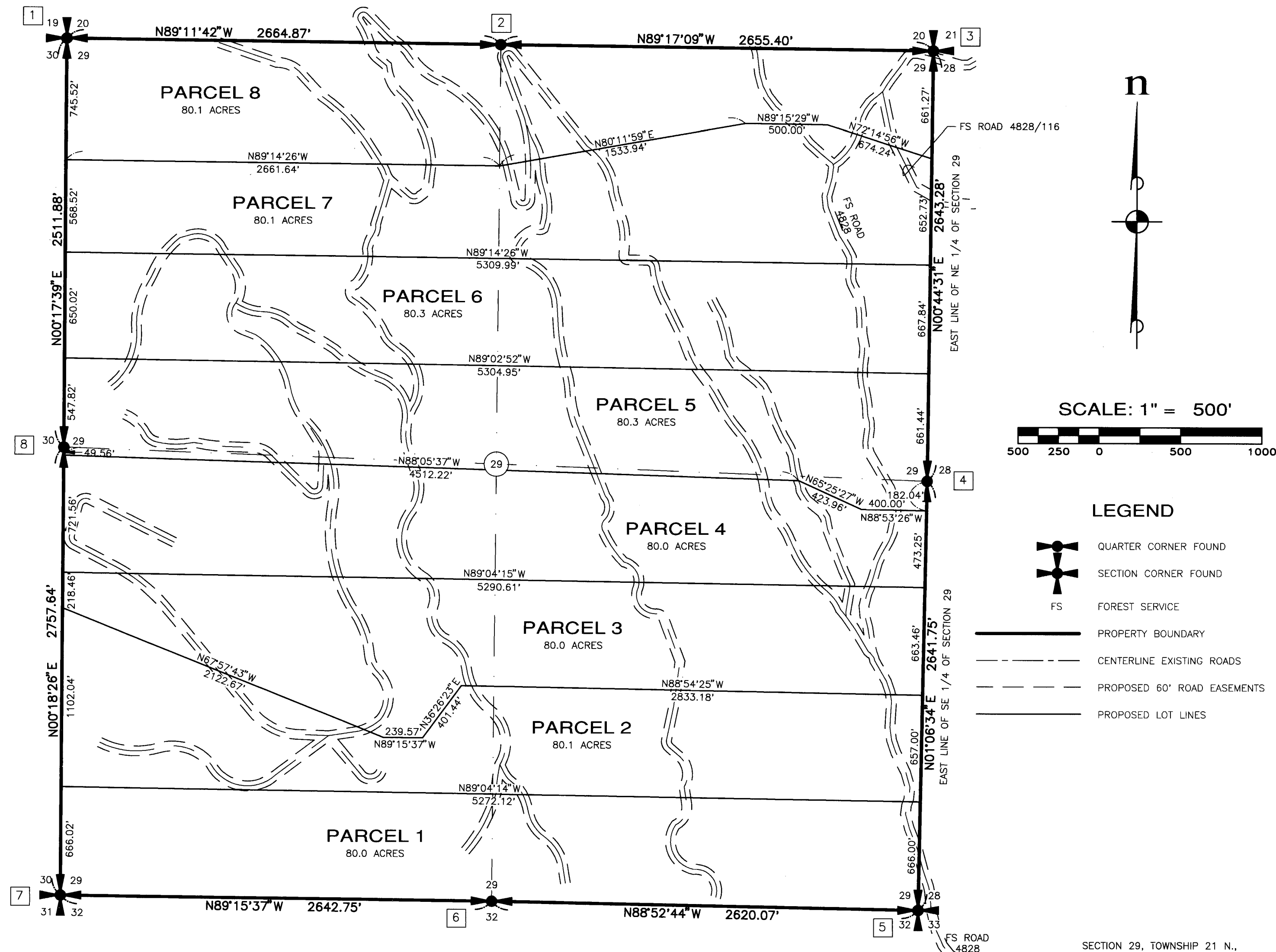

SECTION 29, TOWNSHIP 21 N.,  
RANGE 13 E., W.M.

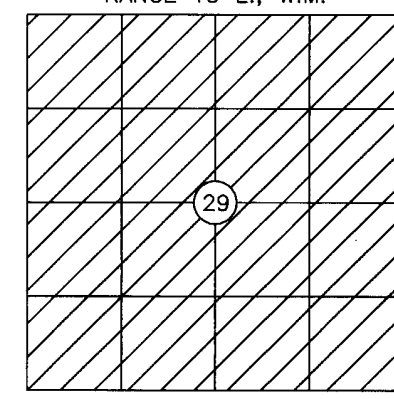

### PROJECT NARRATIVE

THIS SURVEY OF SECTION 29, TOWNSHIP 21 NORTH, RANGE 13 EAST, WILLAMETTE MERIDIAN WAS COMPLETED TO PREPARE (WITH ACCURATE BEARINGS AND DISTANCES), THE LEGAL DESCRIPTIONS FOR THE PARCELS CREATED WITHIN SECTION 29. ALL PARCELS HAVE A MINIMUM OF 80 ACRES. THE SURVEY WAS COMPLETED FOR MERRILL AND RING TIMBER COMPANY.

### REFERENCE SURVEYS

- ALL RECORDS OF KITTITAS COUNTY, WASHINGTON:
- RECORD OF SURVEY BY EASTSIDE CONSULTANTS, RECORDING NO. 585849
  - RECORD OF SURVEY BY EASTSIDE CONSULTANTS, RECORDING NO. 585847
  - RECORD OF SURVEY BY JIM BELL LAND SURVEYING, RECORDING NO. 501935
  - RECORD OF SURVEY BY RODNEY D. STRAND, RECORDING NO. 449586
  - RECORD OF SURVEY BY CRUSE & NELSON, RECORDING NO. 533365

DRAWING NAME : \\Esm4\engr\ESM-JOBS\1289\001\006\plots\ROS-01.dwg

### SURVEYOR'S CERTIFICATE

THIS MAP CORRECTLY REPRESENTS A SURVEY MADE BY ME OR UNDER MY DIRECTION IN CONFORMANCE WITH THE REQUIREMENTS OF THE SURVEY RECORDING ACT AT THE REQUEST OF MERRILL AND RING IN AUGUST, 2006.

*Rick A. Foxworthy*  
RICK A. FOXWORTHY  
L.S. NO. 35142

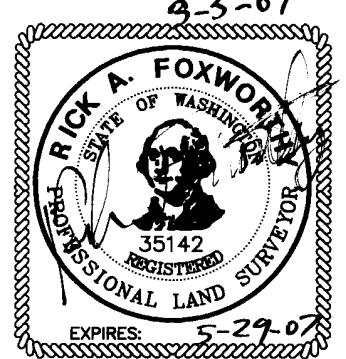

### RECORDING CERTIFICATE

FILED FOR RECORD THIS 5<sup>th</sup> DAY OF March, 2007  
AT 1:28 P.M. IN VOLUME 33 OF SURVEYS ON PAGE 350  
AT THE REQUEST OF ESM, LLC.

*Jerry Pettit* *Kristina Danel*  
County Auditor Deputy County Auditor  
RECORDING NO. 200703050019

### ESM CONSULTING ENGINEERS LLC

20021 120th Avenue NE  
Suite 103  
Bothell, WA 98011-8248  
www.esmcivil.com

Civil Engineering Public Works | Land Surveying Project Management | Land Planning Landscape Architecture

JOB NO. 1289-001-006 DATE: 03-05-2007  
DRAWN: TLK/JDC SHEET 1 OF 2